

2016–
2017*

Substance Use Treatment in NORTHWEST TERRITORIES

Reports **MOST**
core indicators



Northwest Territories

Note that estimates are
not comparable to other jurisdictions.



- Most residents access specialized services outside of the territory.
- These individuals are included in the estimates for other jurisdictions, notably Alberta.

More females than males
are accessing treatment

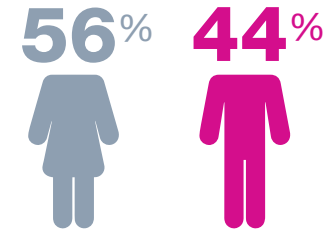

Median age is **33**

About half of individuals
accessing treatment report
using more than one
problem substance

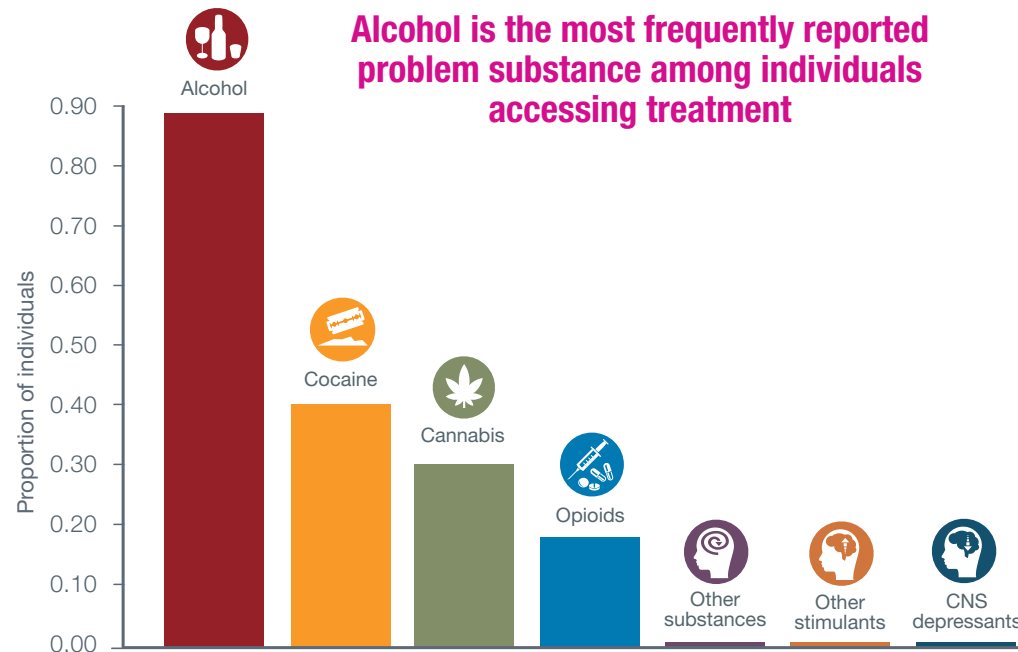
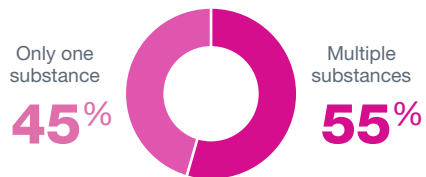

An individual can report using more than one problem substance.